

# LIST OF RECOGNISED VILLAGES: ADMIN HQ-WISE AND REPORTING STRUCTURE OF HQS

Color Code

**DISTRICT HQ**

**ADC Sub-Div**

**SDO(C) Sub-Div**

**EAC circle**

Total No. of Villages:

1. Kohima	: 58
2. Mokokchung	: 88
3. Tuensang	: 65
4. Mon	: <b>135</b>
5. Zunheboto	: 171
6. Wokha	: <b>137</b>
7. Phek	: 101
8. Dimapur	: 31
9. Peren	: 93
10. Longleng	: <b>51</b>
11. Kiphire	: 103
12. Noklak	: <b>40</b>
13. Tseminyu	: 40
14. Niuland	: <b>103</b>
15. Chumoukedima	: <b>82</b>
16. Shamator	: <b>37</b>
<b>TOTAL</b>	<b>: 1335</b>

24/02/2024

- Recognition of 8 (Eight) new villages vide Govt. Notification dated: 15/02/2024

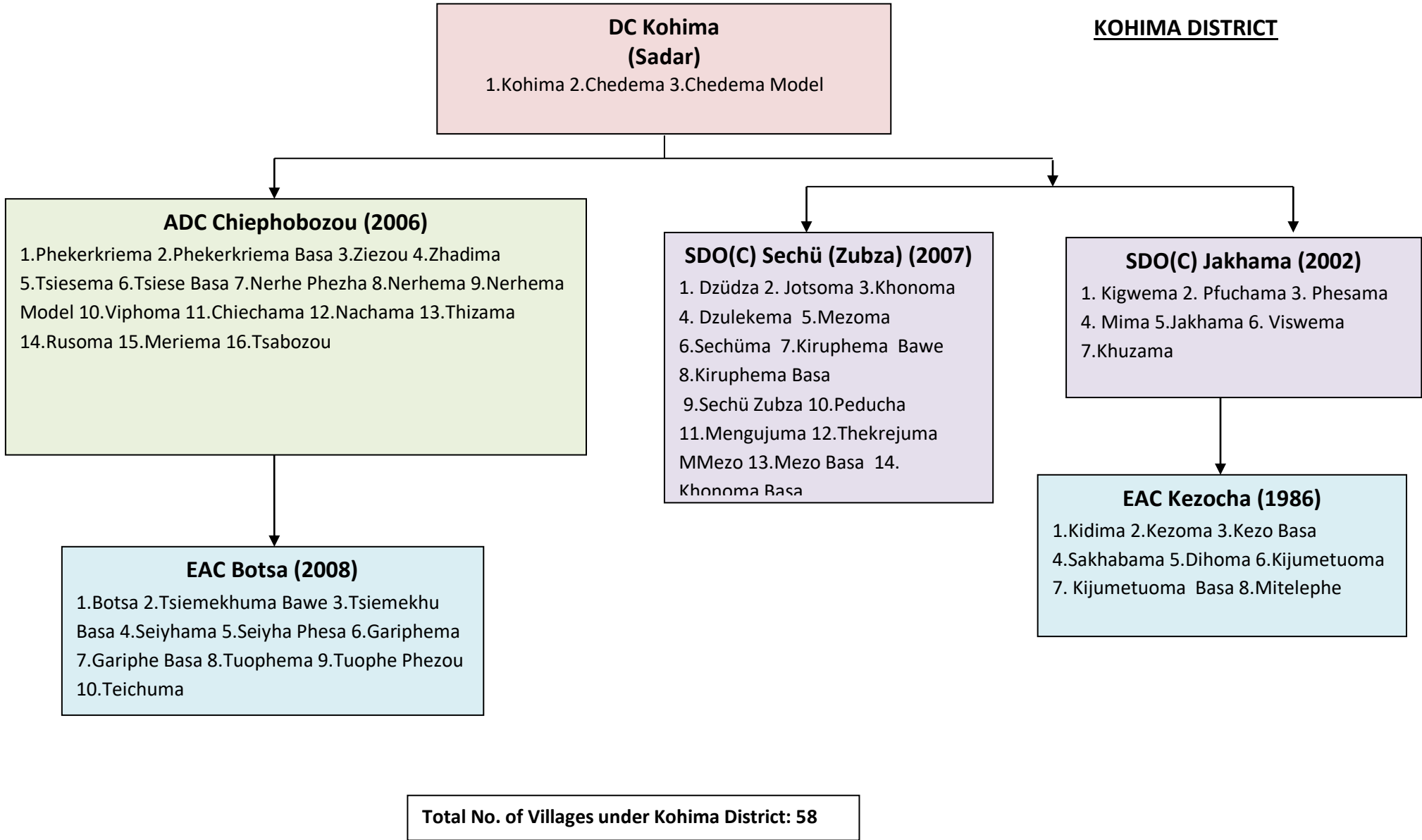

**DC Kohima (Sadar)**  
1.Kohima 2.Chedema 3.Chedema Model

**KOHIMA DISTRICT**

**ADC Chiephobozou (2006)**  
1.Phekerkriema 2.Phekerkriema Basa 3.Ziezou 4.Zhadima  
5.Tsiesema 6.Tsiese Basa 7.Nerhe Phezha 8.Nerhema 9.Nerhema Model  
10.Viphoma 11.Chiechama 12.Nachama 13.Thizama 14.Rusoma 15.Meriema 16.Tsabozou

**SDO(C) Sechü (Zubza) (2007)**  
1. Dzüdza 2. Jotsoma 3.Khonoma 4. Dzulekema 5.Mezoma  
6.Sechüma 7.Kiruphema Bawe 8.Kiruphema Basa  
9.Sechü Zubza 10.Peducha 11.Mengujuma 12.Thekrejuma  
MMezo 13.Mezo Basa 14. Khonoma Basa

**SDO(C) Jakhama (2002)**  
1. Kigwema 2. Pfuchama 3. Phesama 4. Mima 5.Jakhama 6. Viswema 7.Khuzama

**EAC Botsa (2008)**  
1.Botsa 2.Tsiemekhuma Bawe 3.Tsiemekhu Basa 4.Seiyhama 5.Seiyha Phesa 6.Gariphema 7.Gariphe Basa 8.Tuophema 9.Tuophe Phezou 10.Teichuma

**EAC Kezocha (1986)**  
1.Kidima 2.Kezoma 3.Kezo Basa 4.Sakhabama 5.Dihoma 6.Kijumetuoma 7. Kijumetuoma Basa 8.Mitelephe

**Total No. of Villages under Kohima District: 58**

**DC Mokokchung  
(Sadar)**

**MOKOKCHUNG DISTRICT**

- ADC Tuli (1991)**  
1.Anaki 2.Kangtsung 3.Wameken 4.Merangkong 5.Asangma  
6.Anakiyimsen 7.Anaki" C" 8.Aopenzu 9.Kantsungyimsen  
10.Chubarongpang

- ADC Mangkolemba (1991)**  
1.Changki 2.Chungliyimsen 3.Khar 4.Atuphumi 5.Japu  
6.Longjemdang 7.Satsukba 8.Shihaphumi 9.Merayim

- SDO(C) Changtongya(1997)**  
1.Yaongyimsen 2.Changtongya  
3.Changtongya Yimsen 4.Akhoya  
5.Unger 6.Kelingmen 7.Liroyim  
8. Nukshiyim

- B/M Tsurangkong  
(1986)**

- EAC Alongkima(1986)**  
1.Mongchen 2.Dibuia 3.Waromung  
4.Yimjenkimong 5.Molungkimong  
6.Molungyimsen 7.Luyong

- EAC Longchem(1986)**  
1.Lakhuni 2.Changdang 3.Nokpu  
4.Aonokpu 5.Lirmen 6.Yajang'A'  
7.Yajang'B' 8.Yajang'C'  
9.Saringyim 10.Tsuremmen  
11.Akumen 12.Lizo Model  
13.Alongtaki

- EAC Kubulong(1986)**  
1.Sungratsu 2.Mopungchuket  
3.Chami 4.Longpa  
5.Longjang 6.Khanimu  
7.Yimchalu

- EAC Ongpangkong(1986)**  
1.Mokokchung 2.Ungma  
3.Chuchuyimpang 4.Settsu  
5.Longkhum 6.Chungtia 7.Kinunger  
8.Aliba 9.Mekuli 10.Khensa  
11.Longmisa 12.Longsa  
13.Chubayimkum 14.Kubza  
15.Mangmetong 16.Meyilong  
17.Moalenden 18. Satsu

- EAC Chuchuyimlang(1986)**  
1.Chuchuyimlang  
2.Mongsenyimti 3.Chakpa  
4.Salulamang 5.Longkong  
6.Yaongyimti Old 7.Yaongyimti  
New

- EAC Merangmen(2007)**  
1.Aosungkum 2.Aokum 3.Aosenden  
4.Chungtiayimsen 5.Longpayimsen  
6.Watiyim 7.Moayimti 8.Medemyim  
9.Vikuto

**Total No. of Villages under Mokokchung District: 88**

**TUENSANG DISTRICT**

**DC Tuensang (Sadar)**  
1. Botambou 2. Khudei 3. Tuensang 4. Ngangpong  
5. Helipong 6. Sipongsang 7. Chingmelen  
8. Chongshen 9. Yungphang 10. Eshou

**ADC Longkhim (1997)**  
1. Chimonger 2. Phir-Ahir  
3. Chungtor 4. Holongba  
5. Old Mungankhyun 6. New Mungankhyun  
7. Lirise  
8. Sangsomong 9. Angangba  
10. Sangsomong New  
11. Ahotsi

**SDO(C) Noksen (1991)**  
1. Longsing 2. Longra 3. Yanpgi 4. Litem  
5. Noksen 6. Kumpung 7. Yokumsang 8. Yonyu  
9. Yimrup 10. Sangdak

**EAC Chare(1986)**  
1. Alisopur 2. Tonlongsor  
3. Longkhitpeh 4. New Tsaru  
5. Trongar 6. Chungliyimti  
7. Chungliyimti New 8. Old Tsadang  
9. New Tsadang 10. Kiding 11. Tsaru

**EAC Sangsangnyu(2009)**  
1. Sangsangnyu 2. Maksha  
3. Hakchang 4. Nyinyem  
5. Kejok 6. Konya 7. Keshai  
8. Sangchen 9. Chendang

**EAC Ngoungchung(2007)**  
1. Bhumpak 2. Saoshou  
3. Momching 4. Lokong  
5. Nakshou 6. Haak 7. Yali  
8. Longtang

**EAC Chingmei(2007)**  
1. New Chingmei 2. Taknyu  
3. Yimpang 4. Waoshu  
5. Chendang Saddle 6. Chingmei

**Total No. of Villages under Tuensang District: 65**

**DC Mon(Sadar)**  
 1.Mon 2.Lamong Sheanghah 3.Phuktong 4.Tuimei 5.Oting 6.Wangla 7.Hongphoi 8.Leangnyu 9.Longkei  
 10.Pongkong 11.Chi 12.Leangha 13.Goching 14.Totok Chingnyu 15.Totok Chingha 16.Totok Chingkho 17.Totok  
 Chinglen 18.Tammong 19.Totok Omlen 20. Amahong

**ADC Aboi (1997)**  
 1.Ngangching 2.Langmeang  
 3.Chaoha Chingnyu 4.Chaoha  
 Chinglen 5.Aopao Changle  
 6.Chinglong 7. Aopao  
 8. Yoonchung 9. Chaoha Chingha

**ADC Naginimora  
(2002)**  
 1.Kongan 2.Namthai  
 3.Upper Tiru 4.Lower Tiru  
 5.Hotahoti 6. Maoting

**ADC Tizit (1991)**  
 1.Tizit 2.Ngangting 3.Zakho 4.Shangsa  
 5.Tela 6.Yanpan 7.Tingalibam  
 8.Loakkun 9.Lapa 10.Longlem  
 11.Nangtan

**ADC Tobu (1990)**  
 1.Tobu 2.Wangshu 3.Wangshu  
 Changlu 4.Tangkha 5.Tamkoang  
 6.Yeangmei 7.Eyeang  
 8. New Tobu 9. Wangshu  
 Ngothung

**SDO(C) Chen(2008)**  
 1.Chenwetnyu 2.Chenmoho  
 3.Chenloisho 4.Chingkhao  
 Chingnyu 5.Chingkhao Chingha  
 6.Choknyu 7. Chenloisho  
 Wangto 8.Wangti 9.Chingkhao  
 Chingpong 10.Chingkhao Nyaho  
 11. Chingkao Pangkhao  
 12. Chenloisho Longkhao  
 13. Chenmoho Chinglen

**SDO(C) Angjangyang  
(2008)**  
 1.Changlang 2.Jakphang  
 3.Angphang 4.Angjangyang  
 5. Jakphang Hongha

**SDO(C) Phomching  
(1997)**  
 1.Longwa 2.Nyahnyu  
 3.Pukha 4.Longzang  
 5.Wetting 6.Longwa Wasa

**SDO(C) Monyakshu(2007)**  
 1.Monyakshu 2.Changlangshu  
 3.Bumei 4.Yongkhao 5.Pessao  
 6.Shinnnyu 7.Changlu  
 8.Meinhangle 9. Changlangshu  
 Changsha 10. Yongkhao Changlu

**SDO(C) Wakching(1987)**  
 1.Wakching 2.Shiyong  
 3.Wanching 4.Chingdang  
 5.Chingphoi 6.Tanhai  
 7.Wakching Chingla  
 8.Lamong wakching  
 9.Wanching Yongmuoh  
 10. Jumei

**EAC Longching (1982)**  
 1.Longching 2.Mohung  
 3.Mohung Changai  
 4.Sowa 5.Sowa Changle  
 6.L/Hongnyu

**EAC Longshen(1986)**  
 1.Tangnyu 2.Yuching 3.Sheanghah  
 Chingnyu 4. Sheanghah Mokok 5.  
 Sheanghah Tangten 6. Sheanghah  
 Wamsa 7. Sheanghah Lokyo

**EAC Mopong (1986)**  
 1.Ukha 2.Yakshu 3.Y/Changnyu  
 4.Yonghong 5.Yei 6.Y/ Kenchenshu  
 7.Yaphang 8.Ukha Lampong  
 9.Changkong 10.Angchen

**EAC Hunta (1986)**  
 1.Loakho 2.Jaboka  
 3.Neitong 4.Nokzang  
 5.Nokyan 6.Yannyu  
 7.Longting 8.Old Jaboka

**EAC Shangnyu(1996)**  
 1.Shangnyu 2.Longphoah  
 3.Nyasa 4.Zangkham  
 5.Zangkham Tingsa

**Total No. of Villages under Mon District: 135**

## DC Zunheboto(Sadar)

1.Asukhomi 2.Lochoi 3.Yezami 4.Lizu Aviqtato 5.Lizu New 6.Lizu Old 7.Lizu Naghuto 8.Hekiye 9.Newland  
10.Kawato 11.Baimho 12.Shotomi 13.Natha New 14.Natha Old 15.Kulhopu 16.Nikuto 17.Ghukiye 18.Xukhepu  
19.Zungti 20.Sheyipu 21.Sukhalu 22.Yemishe

### ADC Pughoboto(1987)

1. Lazami 2.Tsaphimi 3.Kitami  
4.Puneboqa 5.Asukiqa 6.Ghokimi  
7.Natsumi 8.Mishilimi 9.Laza  
Phuyeqa

### ADC Satakha (2012)

1.Satakha 2.Nunumi 3.Shoipu  
4.Kivikhu 5.Shoixe 6.Kiyekhu  
7.Vishepu 8.Satakha Old 9.Hoishe  
10.Tukunasami 11.Khukiye  
12.Lukhai 13.Zhekiye 14.Ghukhuyi  
15.Kilo Old 16.Xuivi 17.Sukhai

### ADC Akuluto (2018)

1. Lotisa New 2. Lotisa Old  
3.Sema Settsu 4.Zaphumi  
5.Lumami 6.Alaphumi  
7.Lumithsami 8.Sutemi  
9.Shichimi

### ADC Aghunato (1993)

1. Aquba New 2.Phulesheto  
3.Lutsumi 4.Keltomi  
5.Lukhuyi 6.Lukikhe  
7.Zheyishe 8.Shevishe  
9.Khetoi 10.Ghokishe  
11.Luvisho Old 12.Luvisho  
New 13. Tokiye 14.Tsukomi  
15. Ghuvisho 16.Viyelho  
17.Viyixe 18.Thokihi  
19.Khukishe 20.Yezashi  
21.Aghiyilimi 22.Akuba old  
23. Nivishe

### ADC Atoizu (2012)

1. Sukomi 2.Lokobomi  
3.Awotsakilimi 4.Naghuto Old  
5.Naghuto New 6.Mapulumi  
7.Vekuho Old 8.Vekuho New  
9.Asukhuto 10.Yesholuto  
11.Emlo 12.Litsami

### SDO(C) Suruhuto(2008)

1. Lithsami 2.Sapotimi  
3.Tichipami 4.Zhekuto  
5.Kholeboto 6.Kiyetha 7.Surumi  
8.Yehemi 9.Phuye Old 10.Phuye  
New 11.Aichisaghemi 12.Vedami  
13.Khuniho

### EAC Satoi(1986)

1. Ghokhuvi 2.Ikiye 3.Itovi  
4.Satoi 5.Tsuruhu 6.Kheshito  
7.Tsutoho 8.Thakiye 9.Khuvuxu  
10.Hokiye

### EAC Hoshepu (2012)

1.Hoshepu 2.Nihoshe  
3.Khekiye 4.Khehoto

### EAC Ghathashi(1986)

1.Ighavito 2.Awohumi  
3.Shesulimi 4.Mukalimi  
5.Chishilimi 6.Chisholimi  
7.Khughutomi 8.Kichilimi  
9.Iphonumi 10.Hebolimi  
11.Tukuliqa 12.Ighanumi  
13.Kilomi

### EAC Saptiqa(2007)

1.Zhevishe 2.Shena  
Old 3.Shena New  
4.Usutomi

### EAC Akuhaito(2008)

1. Philimi 2.Roto Old  
3.Roto New  
4.Khrintomi

### EAC VK(1986)

1. Mukhami 2.Izheto  
3.Satsami 4.Ajiqami  
5.Maromi 6.Litta old  
7.Litta New 8.Phushumi

### EAC Asuto(1986)

1. Achikuchu'B' 2.Akhakhu  
3.Khumishimi "A" 4.Atunakugha  
5.Tizuhumi 6.Kathara 7.Yeshito  
8.kikhevi 9.Yevishe 'A' 10.Nihoshe  
11.Achikuchu'A' 12.Asuto 13.Tokizhe  
14.Tazuhumi 15.Khumishimi'B'  
16.Koiboto 17.Kitahumi 18.Satami  
19.Lizutomi 20.Aghulimi 21.Nizhevi  
22.Ngozubomi 23. Melahumi

Total No. of Villages under Zunheboto District: 171

**DC Wokha (Sadar)**  
1.Wokha 2.New Wokha 3.Humtso 4.Elumyu 5.Longsa 6.Pongidong  
7.Tsungza 8.Ekokju 9.Niroyo 10.Longsachung 11.Okheyen 12.Yanthamo  
13.Longla 14.N/Longidang 15.Ruzumphen 16.Santsuphen 17.Khumtsu  
18.Yimkha

**ADC Bhandari (1991)**  
1.Serika 2.Bhandari 3.Yimpang 4.Lio Longchum 5.Alikhum 6.Yimparasa 7.Yimza 8.Mongphio 9.Lishiyo 10.Yamhon Old 11.Yamhon New 12.Koro Old 13.Pangtong 14.Longayim 15.Lio Wokha Old 16.Lio Wokha New 17.Renthan 18.Liphi 19.Mekirang 20.Suphayan 21.Merapani 22.Roni Old 23.Roni New 24.Hayiyen 25.Sungkha 26.Koro New 27.yencho 28.Khumchoyan 29.Longjung 30.Ruchan 31. Zujum 32. Tongtiyan

**SDO(C)Ralan (2002)**  
1.Ralan Old 2.Ralan New 3.Woroku 4.Chandalashung Old 5.Chandalashung New 6.Jandalashung B 7.Yampha 8.Liphanyan 9.Soshan 10.S.Wochan 11.Yanlum 12.Tchujanphen 13.Wochan 14.Ronsuyan 15.Lishayan 16. Likayan

**ADC Sanis (2017)**  
1.Sanis 2.Sunglup 3.Yonchucho 4.Meshangpen 5.Tsopo 6.Chudi 7.Esanphen

**ADC DHEP (1986)**

**EAC Sungro(1986)**  
1.Pangti 2.Okotso 3.Aree Old 4.Aree new 5.Aasha 6.Yanthanro

**EAC Changpang(1987)**  
1.Lio Longidang 2.Changpang 3.Litchuyan 4.Mithehe 5.Amboto Old 6.Amboto New 7.Azuhoto 8.Wozhu Old 9.Wozhu New 10.Aghautito 11.Khakuthato 12.Akahuto 13.Longtssiri 14.Akuhaiqua 15.Tssori Old 16.Tssori New 17.Sumito

**EAC Wozhuro(1996)**  
1.Phiro 2.Shaki 3.Sankiton 4.Totsu 5.Meriyen 6.L.Yanthung 7.Hankvu 8.Yankeli 9.N/Longchum

**EAC Aitepyong(1986)**  
1.Lakhuti 2.Akuk Old 3.Akuk New 4.Mekokla 5.Zuxushe 6.Chankayan

**EAC Baghty (1986)**  
1.Soku 2.Upper Baghty 3.Makharong 4. Nitsuyan

**EAC Englan (2007)**  
1.Yikhum 2. Old Riphyim 3. New Riphyim 4.Changsu Old 5.Changsu New 6.Ekhyoyan 7.Thillong 8.Ronren 9. Mmyan

**EAC Lotsu(1986)**  
1.Longtsung 2.Sheru-Echuk 3.Morakjo 4.Lotsu 5.Pyangsa 6.Moilan 7.Pyotchu.

**Total No. of Villages under Wokha District: 137**

**DC Phek (Sadar)**  
1.Phek 2.Satheri 3.Losatephe 4.Phek Basa 5.Loazaphuhü 6.Losami 7.Chosaba 8.Surhoba  
9.Kutsapo 10.Sohomi 11.Kotisu 12.Kizari 13.Tüzatsu 14.Lanezho

**ADC Pfutsero (1991)**  
1.Pfutseromi 2.Phusachodu  
3. Kikruma 4.Lekromi 5.Kami  
6.North Kikruma. 7.Tepfulomi

**ADC Chozuba(2007)**  
1.Chozuba 2. Chozu basa 3.Yoruba 4.Khusomi  
5.Thüvopisü 6.Runguzu Nawe 7.Runguzu Nasa

**ADC Meluri(2007)**  
1.Meluri 2.Akhegwo  
3.Kukhegwo 4.New Akhegwo  
5.Khumiasu 6. Riehuope

**SDO(C) Chizami (1991)**  
1.Chizami  
2. Enhulumi  
3.Mesulumi  
4.Thetsumi 5.Sum

**EAC Sakraba(1983)**  
1.Sakraba 2.Upper Khomi  
3.Middle Khomi 4.Lower  
Khomi 5.Pholami 6.Gidemi  
7.Porba

**EAC Khuza(2001)**  
1.Khuza 2.Mutsale 3.Chiepoketa  
4.Tehephu 5.Khutsokhuno  
6.Suthosu

**EAC Phokhungri (1986)**  
1.Phokrungri 2.Sütsü 3.Laruri  
4.Mokie 5.Avankhung 6.Zhipu  
7.Letsam 8.Old Thewati  
9.Washelo 10.New Thewati

**EAC Razieba (2009)**  
1.Tsufume 2.Zeloma  
3.Zhavame.

**EAC Zuketsa(2004)**  
1.Zapami 2.Lasumi 3.Leshemi  
4.Lewoza

**EAC Lephory (2012)**  
1.Lephori 2.Matikhrü 3.Mollen  
4.Kanjang 5.Reguri 6.Akhen

**EAC Phor(2007)**  
1.Phor 2.New Phor 3.Wuzu  
4.Yisi 5.Hutsü 6.Weziho  
7.Shatüza 8.Küzatü 9.Yesisotha

**EAC Khezhakeno (1986)**  
1.Khezhakeno

**EAC Sekruzu(1982)**  
1.Dzülhami 2.Thürütsüwümi  
3.Khütsami 4.Phühgimi 5.Suthozu  
Nasa 6.Suthozu Nagwu 7.Ruzazho  
8.New Ruzazho

**EAC Chetheba(1986)**  
1.Thipuzu 2.Chesezu Nawe 3.Chesezu  
Nasa 4.Khulazu Bawe 5.Khulazu Basa  
6.Phüyoba 7.Rihuba 8.Thenyizumi.

**Total No. of Villages under Phek District: 101**



**DC Dimapur (Sadar)**

1.Kacharigaon 2.Kashiram 3.Industrial Razhuphe 4.Kuda 5.Phaipijang 6.Signal Angami  
7.Thahekhu 8.Senjum 9.Ao Yimkum 10.Sangtamtilla 11.Dikoi 12.Indisen 13.Rilan  
14.Darogapathar 15.Eralibill 16.Purana Bazar"B" 17.Padam Pukhri 18.Toluvi 19.Dubagaon  
20.Doragajan 21.Khushiabill 22.Shozukhu 23.Aoyimti 24.Ekaranipathar 25.Bamunpukhri"A"  
26.Bamunpukhuri"B" 27.Samaguri 28.Zani 29.Ekhyo Yan (Domukhia) 30.L.Hotovi 31.Doshehe

**Total No. of Villages under Dimapur District: 31**

**PEREN DISTRICT**

**DC Peren(Sadar)**  
1.Kejanglwa 2.Peren Old 3.Peren New 4.Peletkie 5.Ndunglwa 6.Puilwa New 7.Puilwa Old 8.Mpai  
9.Kendung 10.Mpai Namci

**ADC Jalukie (2017)**  
1.Jalukie Rongkaidai 2.Jalukie New 3.Jalukie B  
4.Jalukie Old 5.Samziuram 6.Jalukie Pungchi  
7.Lamhai 8.Nkwareu 9.Mhainamtsi 10.Jalukie Zangdi  
11.Jalukiekam 12.Mhaikam 13.Dungki  
14.Lekieram 15.Deukwaram 16.Jalukielo  
17.Jalukie(Sangtam) 18.Jalukieram

**ADC Tening (1994)**  
1.Tening 2.Tepun 3.Heiranglwa 4.Tesen New  
5.Tesen Old 6.Mbaulwa 7.Sinjol Upper 8.Nkialwa  
9.Azailong 10.Mbaupunggwa 11.Nchangram  
12.Nkio Old 13.Nzau Old 14.Nzau Namsan 15.Ntu  
16.Mbaupungchi 17. Nsong Namchi 18.Nchangram  
Namsan 19.Tening Namsan

**SDO(C) Athibung (2018)**  
1.Beisumpuiram 2.Inbung 3.Phaijol  
4.New Chalkot 5.Vongkithem  
6.Pelihang 7.Old chalkot 8.Songlhuh  
9.New Beisumpui 10.Bongkolong  
11.Old Beisumpui 12.Beisumpuikam  
13.Phaikholum 14.New Ngaulong  
15.Songsang 16.Ikiesingram 17.Nsenlwa  
18.Phanjang 19.Lilen 20.Saijang  
21.Libemphai 22.Nkoi New 23.Nkoi B  
24.Soget New 25.Soget Old 26.Sinjol  
Lower 27.Khelma 28.Sailem  
29.Songngou

**EAC Kebai Khelma  
(2009)**

**EAC Ngwalwa  
(1986)**  
1.Pedi 2.Ngwalwa  
3.Heningkunglwa  
4.Heunambe 5.Benreu  
6.Gaili 7.Punglwa  
8.Poilwa 9.Poilwa  
Namci 10.Gaili Namdi

**EAC Nsong(1986)**  
1.Nsong 2.Bamsiakilwa  
3.Nchan 4.Ngaulong Old  
5.Ngam 6.Lalong 7.Nzauna

**Total No. of Villages under Peren District: 93**

**LONGLENG DISTRICT**

**DC Longleng (Sadar)**  
1.Hamlikong 2.Oulam 3.Orangkong 4.Hukphang 5.Pongching 6.Mongtikang 7.Bhumnyu  
8.Dungkhao 9.Oukshok 10.Mongkhong 11.Lingtak 12.Meyangkhang

**ADC Tamlu (2012)**  
1.Tamlu 2.Kangching 3.Netnyu  
4.Ametchong

**EAC Yachem (2012)**  
1.Yaongyimchen  
2.Noksosang  
3. Alayong  
4. Sanglu  
5. Yachem 6. Toiching

**EAC Sakshi (1999)**  
1.Sakshi 2.Yimchong  
3.Auching 4.Yongphang  
5.Yangching 6.Pongo  
7.Hongnyu 8.Mungkhu  
9.Yongsham

**EAC Namsang (2007)**  
1.Bura Namsang 2.Shamnyuching  
3.Ngetchongching 4.Shetap 5.Ladigarh  
6.Namhaching 7.Yonglok 8.Apoiiji

**EAC Yongnyah (1983)**  
1.Yongnyah 2.Yongshei 3.Nyang  
4.Yongam 5.Tangha 6.Chingong  
7.Shamshang 8.Amosen 9.Yungja  
10.Chingshang 11.Mechong 12.  
Chingtok Village

**Total No. of Villages under Longleng District: 51**

**DC Kiphire (Sadar)**  
 1.Phelungre 2.Singrep 3.Kiphire 4.Lihtsaoung 5.Okhe 6.Langkok 7.Longthonger

**ADC Seyochung (2013)**  
 1.Phisami 2.Shothumi "A" 3.Shothumi "B"  
 4.Lukhami 5.Yangzitong 6.Seyochung 7.New Monger 8.Old Monger 9.Yingphire 10.Thsingar 11.Thangthur 12.Longbeakru

**ADC Pungro (2012)**  
 1.Khongjiri 2.Pungro 3.Khongka  
 4.Zhimkiur 5.Jenty 6.Zaonger  
 7.Tikenvong 8.Iponger 9.Luthur  
 10.Old Vongti 11.New Vongti  
 12.Phuvkiu 13.Moya  
 14.Longkhimvong 15.Tsurevong  
 16.Mimi 17.Mutingkhong  
 18.Lopfukhong 19.Hakumati  
 20.Thulun 21.Ledeyevong  
 22.Vongva 23.Amikioro 24.Kiuro  
 25.Tsutowong 26.Betang 27.Khaha  
 28. Mongtsu 29.Throngkim

**EAC Sitimi (1986)**  
 1. Shishimi 2.Sitimi  
 3.Langzanger 4.Yangsekyu  
 5.Xuvishe 6.Thazuvi  
 7.Kiyezhe 8.Nikiye 9.Natsami  
 10.Nitoi 11.Honito 12. Ighoto

**EAC Longmatra (1986)**  
 1. New Longmatra  
 2.Longmatra  
 3.Samphure 4.Tutheyo  
 5.Tethuze 6.Tsongphong  
 7.Sangtsoze 8.Pongren  
 9.Azetso 10.Ngoromi  
 11.Aso

**EAC Amahator (1987)**  
 1.Amahator 2.Yingshukur  
 3.Kisetong 4.Changchor  
 5.Keor 6. New Risethsi  
 7.Old Risethsi 8. Hurong  
 9. Bilongkyu

**EAC Kiusam (1987)**  
 1. Limtsang  
 2.Kiusam 3.Metonger  
 4.Sangkhumti  
 5.Chikiuponger  
 6.Longtsunger 7.Pokphur  
 8.Sangtsung  
 9.Ditanvong  
 10.Tukiavong 11.latsu  
 12.Vitsuvong  
 13.Reichem 14.Kiusisu

**EAC Khongsa (2007)**  
 1.Khongsa 2.Salomi  
 3.Penkim 4.Khong  
 5.Thanamir 6.Tsundang  
 7.Fakim 8.Vongtsuvong  
 9.Threntsuvong.

**Total No. of Villages under Kiphire District: 103**

**DC Noklak (Sadar)**  
1.Kusong 2.New Pangsha 3.Pangsha Old 4.Wonthoi 5.Nokyan 6. Nokyan 'B' 7.Noklak  
8.Dan 9. Hanyuk

**SDO(C) Thonoknyu(2004)**  
1.Pangking 2.Sanglao 3.Thangoun 4.Peshu  
5.Peshunykya 6.Wui 7.Chilliso 8.Kingjung  
9.Thonoknyu 10.Thoktsur 11.Chiphur  
12.Pang 13.Thongsonyu 14.Jejeiking  
15.New Sanglao 16. New Sanglao Longding  
17. Tukhinkiu

**EAC Nokhu(2004)**  
1.Nokhu 2.Langnok 3.Anaishu  
4.Choklangan 5.Kingpao 6.Nokhu Noking

**EAC Panso(1981)**  
1.Tsuwao 2.Yokao 3.Lengnyu  
4.Pathso Nokeng 5.Pathso  
6.Kingniu 7.Ekhao 8. Tsangkue

**Total No. of Villages under Noklak District: 40**

**TSEMINYU DISTRICT**

**ADC Tseminyu (1991)**  
**DC Tseminyu (2021)**

1. Tseminyu 2.Likhwenchu 3.Chunlikha 4.Ngvuphen 5.Gukhanyu  
6.Kashanyishin 7.Tsonsa 8.Tseminyu South 9.Kandinu 10.Khonibinzun  
11.Terogvunyu 12.Phenwhenyu 13.Sishunu 14.Henbenji 15.New  
Terogvunyu 16.Kashanyu 17.Phenshunyu 18.Nsunyu 19.Khenyu  
20.Ehunnu 21.Ziphenyu 22.Rumesinyu 23.Yikhanu 24.Zisunyu  
25.K.Station 26.Sewanu 27.Tesophenyu 28.Tesophenyu New 29.Guju  
30.Phenda 31.Phentejon Bamboo Model . 32.Tsonzunphen



**EAC Tsogin (2003)**

1.Sendenyu 2.New Sendenyu 3.Rengmapani  
4.Thongsunyu 5.Lotsuphen 6.Gwachonlo  
7.Tsosinyu 8. Logwesunyu

**Total No. of Villages under Tseminyu District: 40**

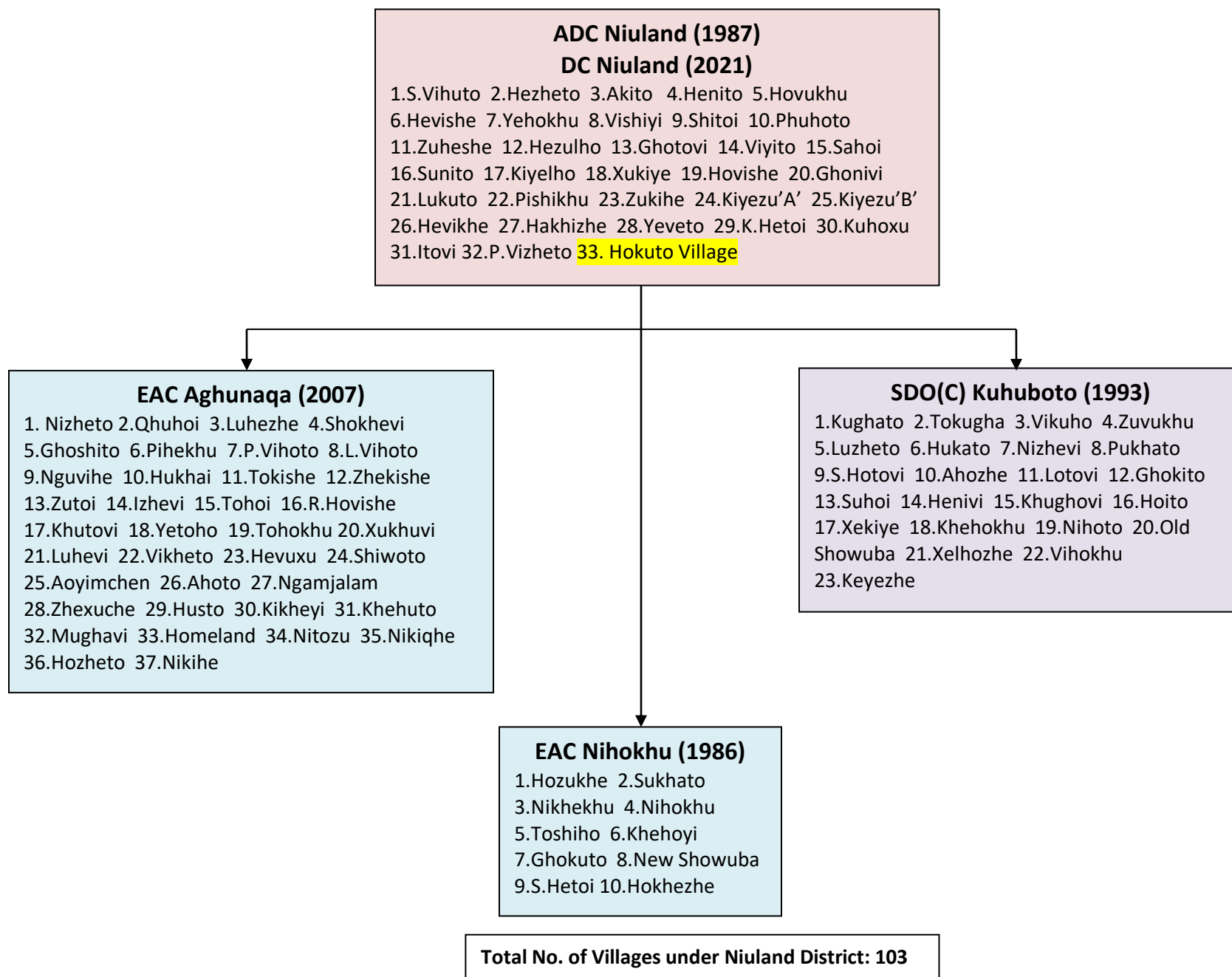

CHUMOUKEDIMA DISTRICT .

**DC CHUMOUKEDIMA (2021)**

**EAC Seithekema (1986)**

- 1.Chumoukedima A
- 2.Chumoukedima
- 3.Shokhuvi
- 4.Tenyiphe-I
- 5.Tenyiphe-II
- 6.Singrijan
- 7.Sovima
- 8.Chekiye
- 9.7<sup>th</sup> Mile Model
- 10.Diphupar
- 11.Seitheke Old
- 12..Ikishe
- 13.Thilixu
- 14.7<sup>th</sup> Mile
- 15.Sodzulhou
- 16.Kirha
- 17.Seitheke" A"
18. 5<sup>th</sup>Mile Model
- 19.Seitheke" C"
- 20.Bade
- 21.Naga United
- 22.Murise
- 23.Diezephe
- 24.Urra
- 25.Vidima
- 26.Khriezephe
- 27.Diphupar" B"
- 28.Seluophe
- 29.Toulazouma
- 30.Unity
- 31.Tir
- 32.Virazouma
- 33.Khopanala
34. Seitheke" B"
- 35.Aoyim
- 36.Tsithrongse.

**SDO(C) Dhansiripar (1991)**

- 1.Dhansiripar
- 2.Manglumukh
- 3.Daniel
- 4.Shikavi
- 5.Hazadisa
- 6.Khekiho
- 7.Ganeshnagar
- 8.Doyapur
- 9.Lhothavi
- 10.Toshezu
- 11.Amaluma
- 12.K.Xekiye
- 13.Ghowoto
- 14.Zutovi
- 15.Pimla
- 16.Shitovi
- 17.Disagaphu
- 18.Kiyeto
- 19.Razhaphe
- 20.Razhaphe Basa
- 21.Kiyevi
- 22.Melongmen
23. Khamnok
24. Chen Village

**ADC Medziphema (2008)**

- 1.Tsiepama
- 2.Pherima
3. Sirhi Angami
- 4.Piphema "A"
- 5.Piphema New
- 6.Piphema Old
- 7.Medziphema
- 8.Sirhima
- 9.New Socunoma
- 10.Khaibung
- 11.Zhuikhu
- 12.Hekheshe
- 13.Tsuuma
- 14.Moava
- 15.Bungsang
- 16.Molvom
- 17.Jharnapani
- 18.Kukidolong
- 19.New Chumukedima
- 20.Ruzaphema
21. Tsiepama Model
- 22.Kupuhe

**Total No. of Villages under Chumoukedima District: 82**



**SHAMATOR DISTRICT**

**ADC Shamator (1991)**  
**DC Shamator(2022)**  
1. Lasikiur 2.Shamator  
3.Yakor 4.Sangphur  
5.Chassir 6.Muleangkiur  
7.Liangkonger 8.Wapher  
9. Kesangwong

**SDO Chessore (2012)**  
1. Chessore 2.Hukir 3.Aiponger  
4.Keyanru 5. Kelongru 6. Lunthur  
7. Kenüwong

**EAC Sotokur(2009)**  
1. Kiusowongto 2.Kuthur  
3.Sotokur 4.Longtokru 5.Langa  
6.K.Longsor 7.Moyit

**EAC Mangko (2008)**  
1.Kephore 2.Kiutsukiur  
3.Shiponger 4.Y.Anner  
5. Losolo 6.Thiyang

**EAC Tsurungto(1991)**  
1. Rurur A & B 2.Sukiur 'A' & B  
3.Maipok 4. Nutsu 5.Anatongre  
6. Tsuthu 7. Hudhangru  
8.Pungrunger

**Total No. of Villages under Shamator District: 37**